VersaCare

PRO-Matic

Industry Leading Configurable Trolley System

PRO-Matic is the ultimate cleaning system, offering a choice of 12 base units and a wide range of kits, accessories and features for limitless configurations.

- Increase your cleaning productivity with configurable designs
- Structofoam and Stainless Steel construction
- Environmentally sustainable ReFlo Technology, using the highest quality recycled plastic



The PRO-Matic range offers a 100% configurable cleaning system, increasing operator usability and productivity.

With a choice of 12 base units, a wide range of kits and accessories, no detail goes unmissed, meeting the precise requirements of any user, in any environment, for any application. ReFlo Technology uses the highest quality recycled plastic to provide a tough Structofoam construction, ensuring our products are both sustainably engineered and built to last.

Range and Specifications

ReFlo TECHNOLOGY

Small

All **PM** Trollies can be configured with Nu-Design



PM10 with Kits SRK1S, SRK21, DTK1 Kentucky Mop Set and Optional Wet Floor Sign.

Consumables for illustration purposes only.

PM10
- Waste 120L / 2 x 70L
- Detachable Wheeled Bin
- Optional Castors
- Multiple Kit Options
- 580x972x1073mm (WxLxH)

PN: 912070





PM11
- Waste 120L / 2 x 70L
- Detachable Wheeled Bin
- Optional Castors
- Optional Doors
- Optional Storage Drawers
- 580x972x1073mm (WxLxH)

PN: 909297

PM12
- Waste 2 x 120L / 4 x 70L
- Detachable Wheeled Bins
- Optional Castors
- 580x972x1073mm (WxLxH)

PN: 912072



Medium

PM20
- Waste 120L / 2 x 70L
- Detachable Wheeled Bin
- Optional Castors
- Multiple Kit Options
- Optional Doors
- Optional Storage Drawers
- 580x1335x1073mm (WxLxH)

PN: 909299





PM21
- Waste 120L / 2 x 70L
- Detachable Wheeled Bin
- Optional Castors
- Optional Doors
- Optional Storage Drawers
- 580x1335x1073mm (WxLxH)

PN: 909300

PM22
- Waste 2 x 120L / 4 x 70L
- Detachable Wheeled Bins
- Optional Castors
- Optional Doors
- Optional Storage Drawers
- 580x1335x1073mm (WxLxH)

PN: 909304



PM20 with Kits SRK3, SRK21, SRK26, SRK29, SRK62S and DTK12G Mop Set.

Consumables for illustration purposes only.



Why Buy PRO-Matic

VersaCare

Large

PM30
- Waste 120L / 2 x 70L
- Detachable Wheeled Bin
- Optional Castors
- Multiple Kit Options
- Optional Doors
- Optional Storage Drawers
- 580x1700x1073mm (WxLxH)

PN: 909305



PM31
- Waste 120L / 2 x 70L
- Detachable Wheeled Bin
- Optional Castors
- Optional Doors
- Optional Storage Drawers
- 580x1700x1073mm (WxLxH)

PN: 909306



PM32
- Waste 2 x 120L / 4 x 70L
- Detachable Wheeled Bins
- Optional Castors
- Optional Doors
- Optional Storage Drawers
- 580x1700x1073mm (WxLxH)

PN: 909307





PM32 with Kits SRK21, 2 x SRK22, SRK28, SRK31, 2 x Deep Storage Drawers, 4 x Shallow Storage Drawers and Optional Wet Floor Sign.

Consumables for illustration purposes only.

Storage and Recycling

Our new additions to the PRO-Matic range, providing lockable, manoeuvrable storage and multi-waste recycling options. Ready for anything, always on the go and on-hand wherever you need it.



PM13 with kits SRK21, SRK22, SRK31, 2 x Deep Storage Drawers, 4 x Shallow Storage Drawers and Lockable Doors.

Consumables for illustrative purposes only.



PM13
- Optional Castors
- Optional Doors
- Optional Storage Drawers
- 580x972x1073mm (WxLxH)

PN: 911882



PM24
- Waste 3 x 120L / 6 x 70L
- End Detachable Wheeled Bins and Central Static Bin
- Optional Castors
- Lockable Doors
- Industry Colour-coding
- 580x1335x1073mm (WxLxH)

PN: 913697



PM34
- Waste 4 x 120L / 8 x 70L
- End Detachable Wheeled Bins and Central Static Bins
- Optional Castors
- Lockable Doors
- Industry Colour-coding
- 580x1700x1073mm (WxLxH)

PN: 913710

Features

Optional Split Bin
Easily and efficiently separate waste and recyclables with optional split waste facility, featuring twin 70L bins.



Removable Wheeled Bin - SRK49 Kit
Completely detachable and manoeuvrable swing-out bin for convenient waste removal. Colour-coding options available for effective infection control.





Safe and Secure Storage
Lockable and closed-away systems for safe and secure cleaning in public areas.



Customisable Door Panels
Add the finishing touch with personalisation, including branding or graphics, for a professional, “front of house” image.

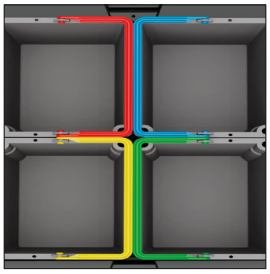

Industry Colour-coding
Easily identify which equipment to use in which areas with industry colour-coding for effective infection control and increased productivity.



Drawer Storage
Convenient drawer storage for access to all your cleaning equipment and supplies on the move.



Built to Last
Chemical-resistant, heavy-duty, long-lasting Structofoam and Stainless Steel construction.

Castor Options

100mm Castors



1 x 100mm Grey, Castor
PN: 204062

1 x 100mm Grey, Braked Castor
PN: 204074

100mm Castor Fixing Bracket Kit
PN: 909693

125mm Castors



1 x 125mm Grey, Castor
PN: 204113

1 x 125mm Grey, Braked Castor
PN: 204114

125mm Castor Fixing Bracket Kit
PN: 909433

200mm Castors



1 x 200mm Grey, Castor
PN: 901814

1 x 200mm Grey, Braked Castor
PN: 906377

200mm Castor Fixing Bracket Kit
PN: 909435

Numatic Nu-Design Bespoke Janitorial



Compatible with desktop and mobile devices

Nu-Design guides you through the product configuration process, providing a visual output and configuration breakdown at each selection. The result; a reliable, functional and innovative cleaning system that fits your needs precisely.

How it works

1. Select your trolley base and castor options
2. Pick storage options that meet your needs exactly
3. Choose your mopping system, waste options, accessories and personalisation
4. Submit for an itemised breakdown and quote

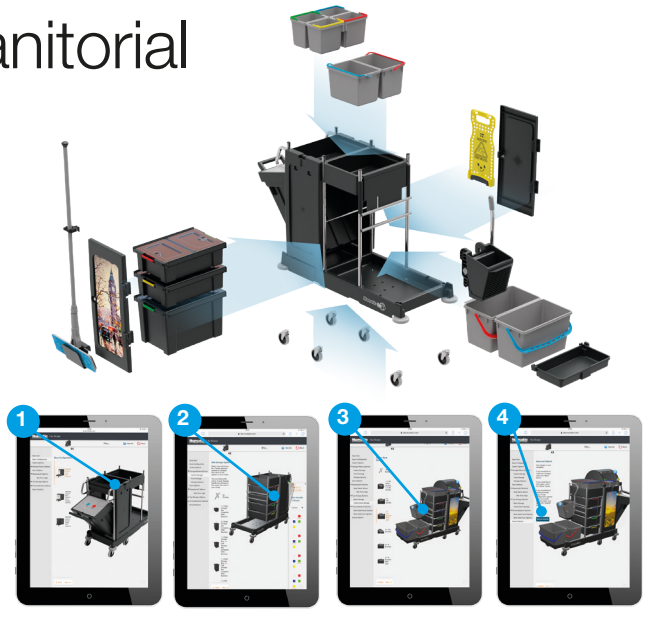

©Numatic International Limited 2023. Specification subject to change without prior notice.